To

MISS MARTHA RICH

of Buffalo, N.Y.

Clay Bash

POLKA

BY

GUSTAVE BLESSNER

Philadelphia LEE & WALKER *1108 Chesnut St.*

Entered according to act of Congress, in the year 1875, by Lee & Walker, in the Clerks office of the District Court of the District of Pa.

All Rights Reserved

SLAP-DASH POLKA.

by Gustave Blessner.

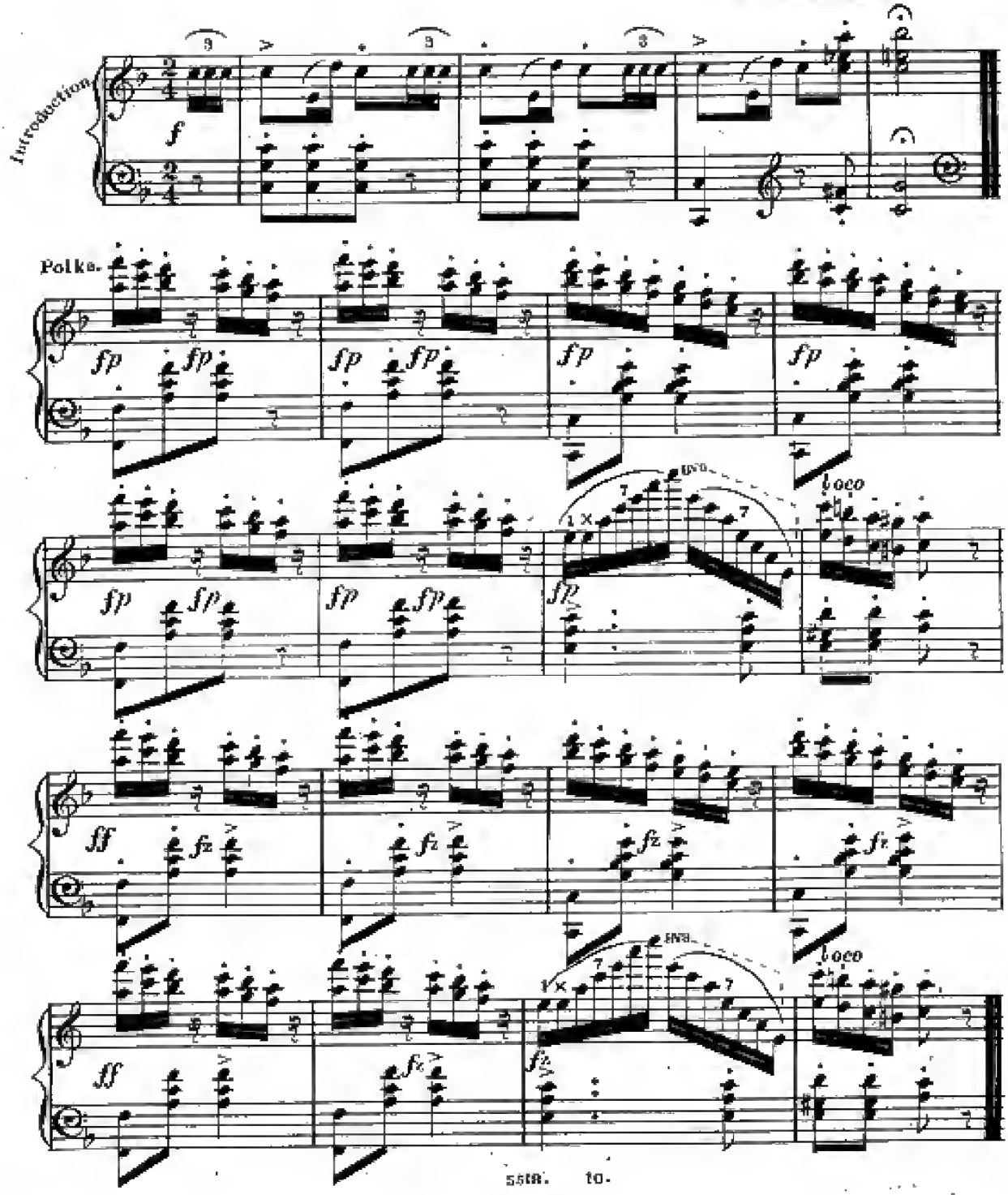

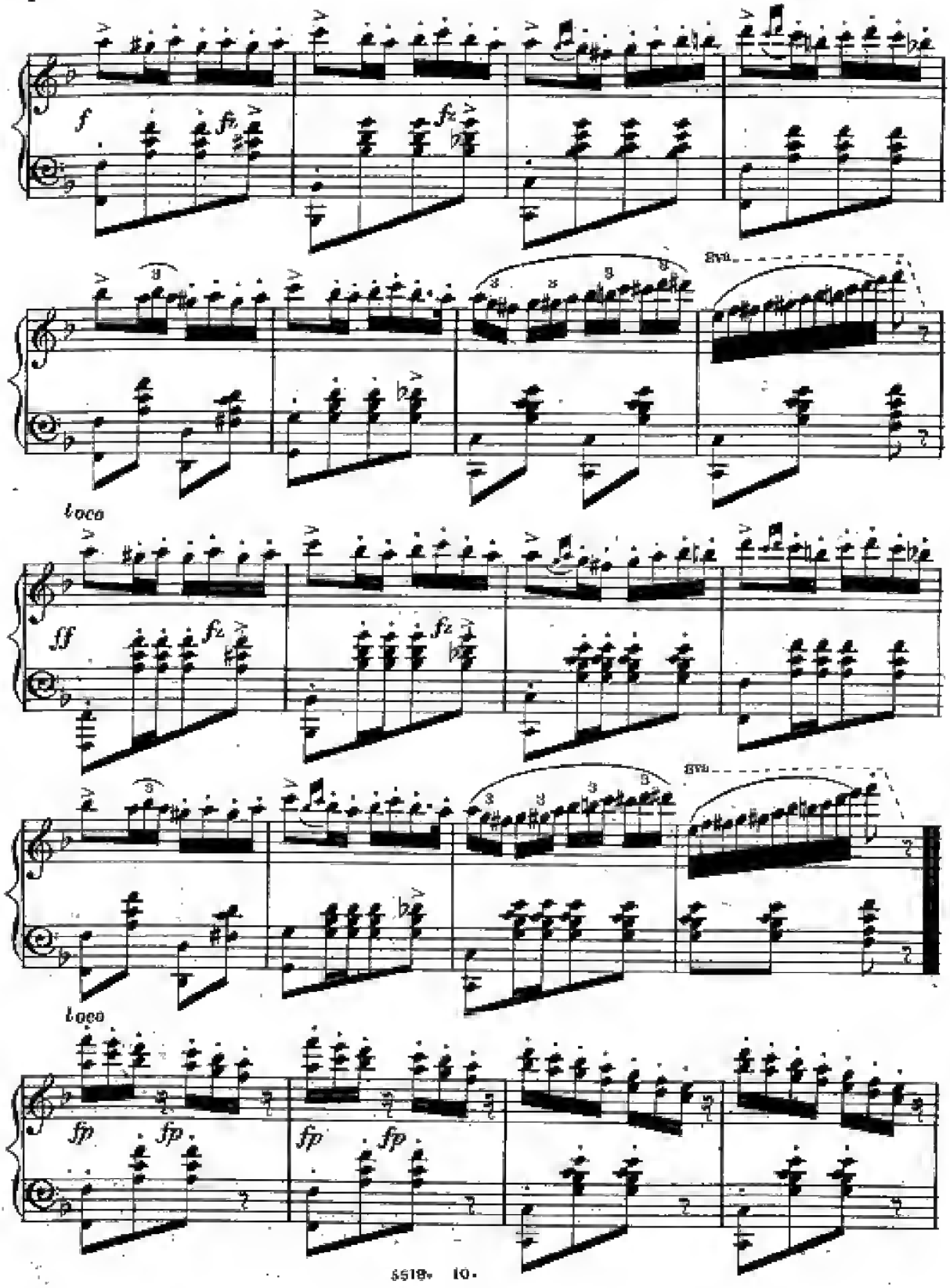
f
fz
8va
loco
ff
fz
8va
loco
fp
fp
fp
fp

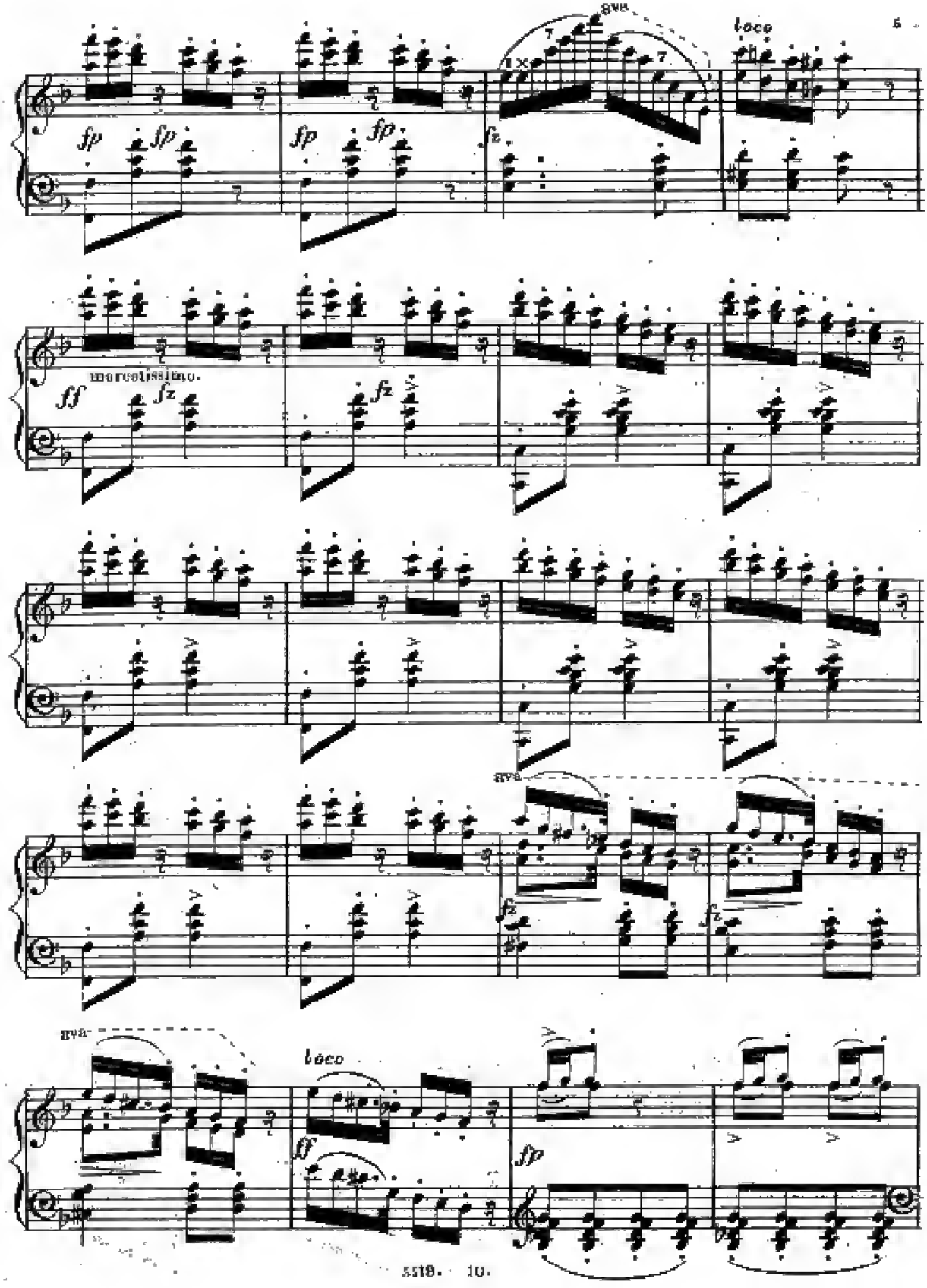
8va
loco
fp
fz
marcatissimo.
ff
8va
8va
loco
ff
fp

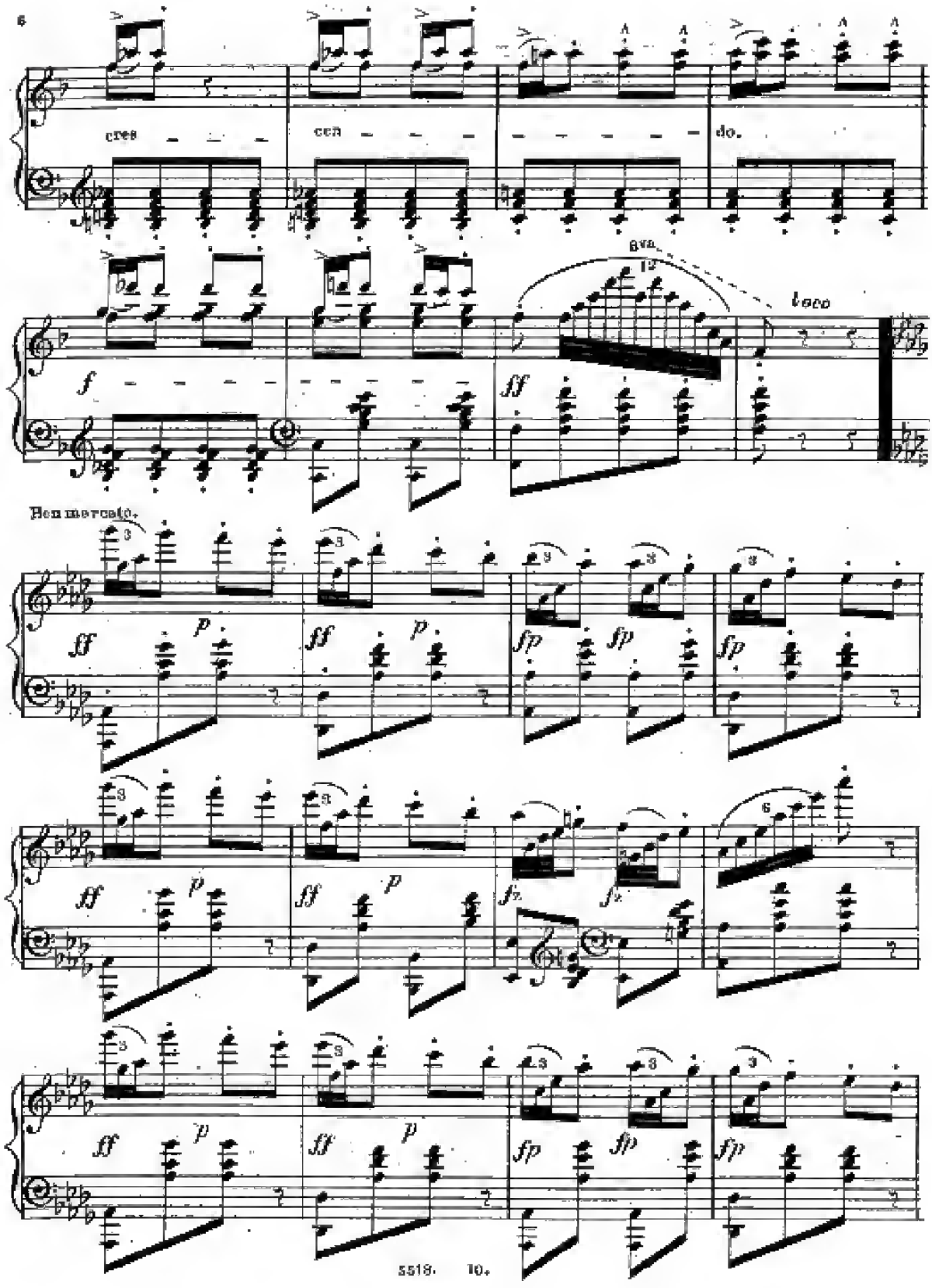
6
cres
cen
do.
8va
loco
f
fff
Ben marcato.
ff
p
fp
fz

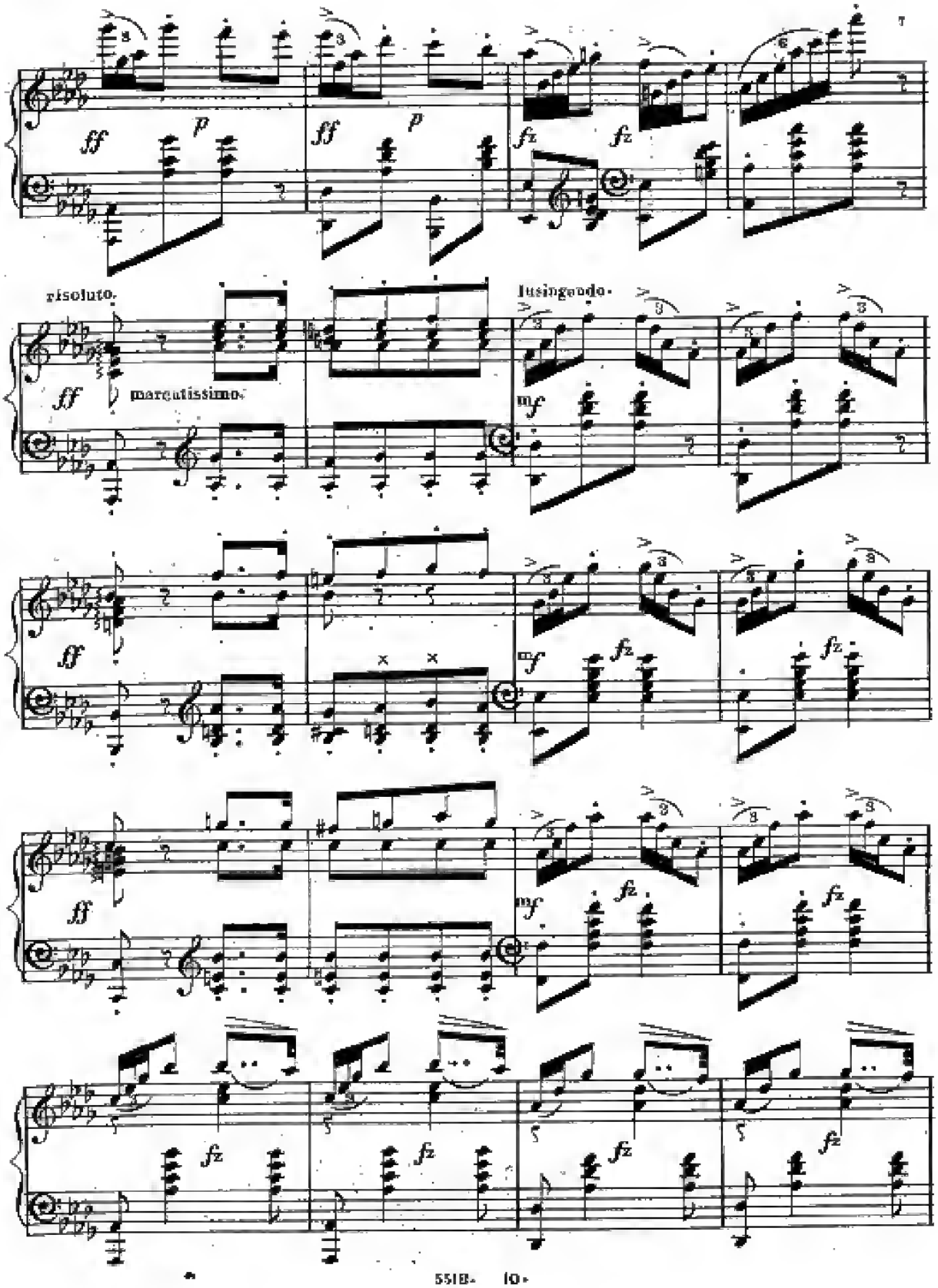
risoluto.
marcatissimo.
lusingando.

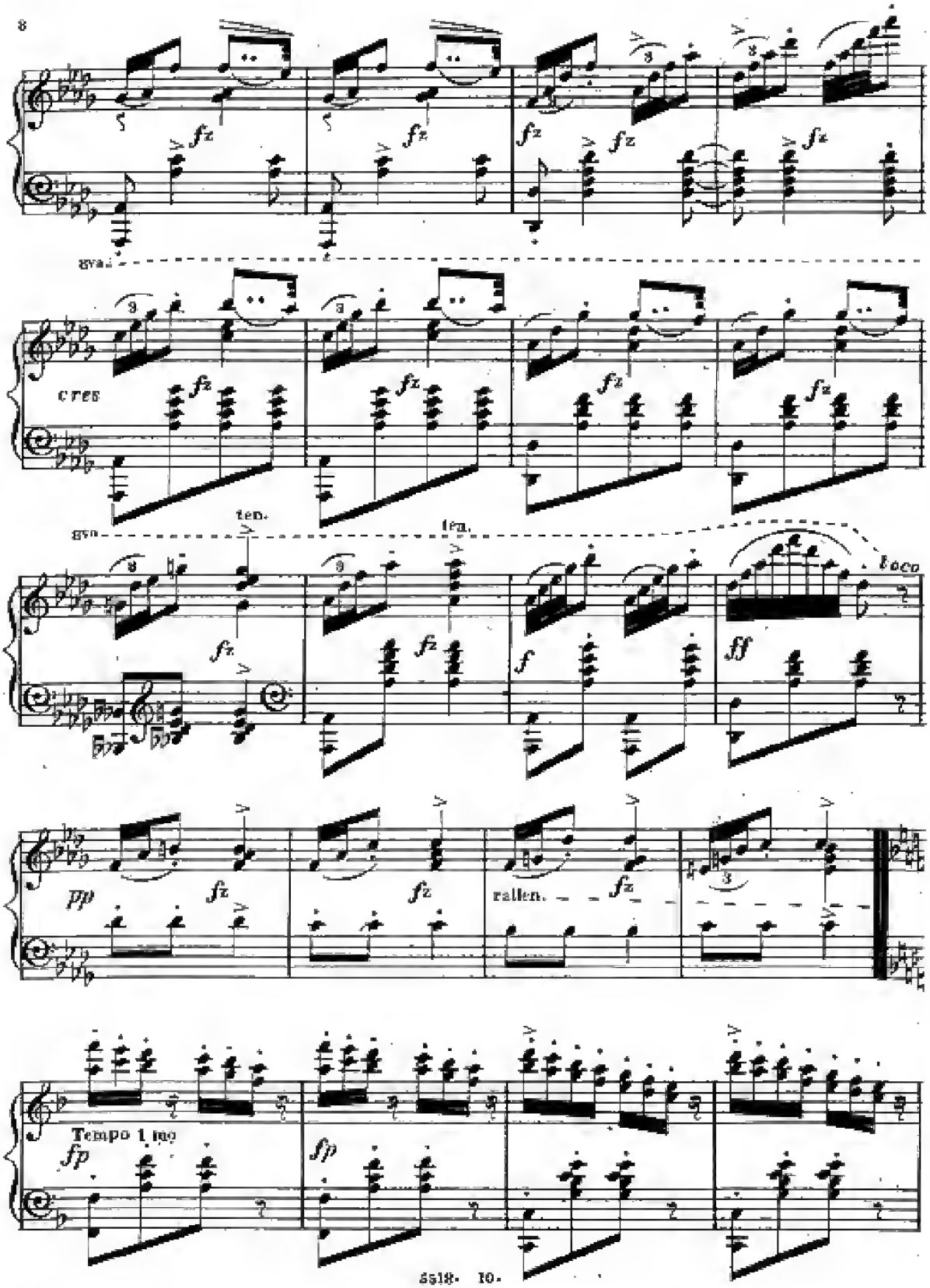
fz
cres
ten.
loco
ff
pp
rallen.
Tempo I.mo
fp

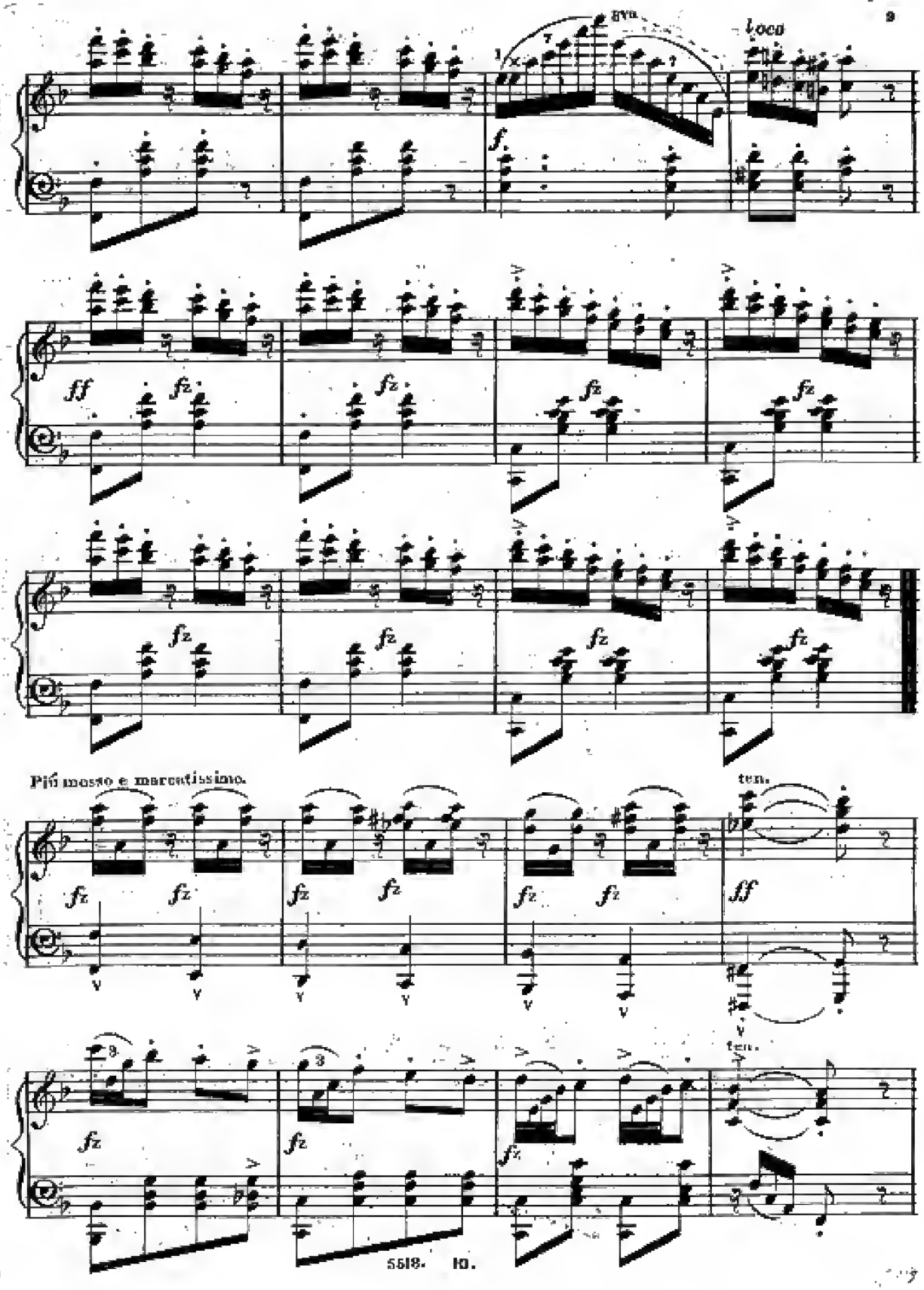
8va
loco
ff
fz
Più mosso e marcatissimo.
ten.
ff
ten.

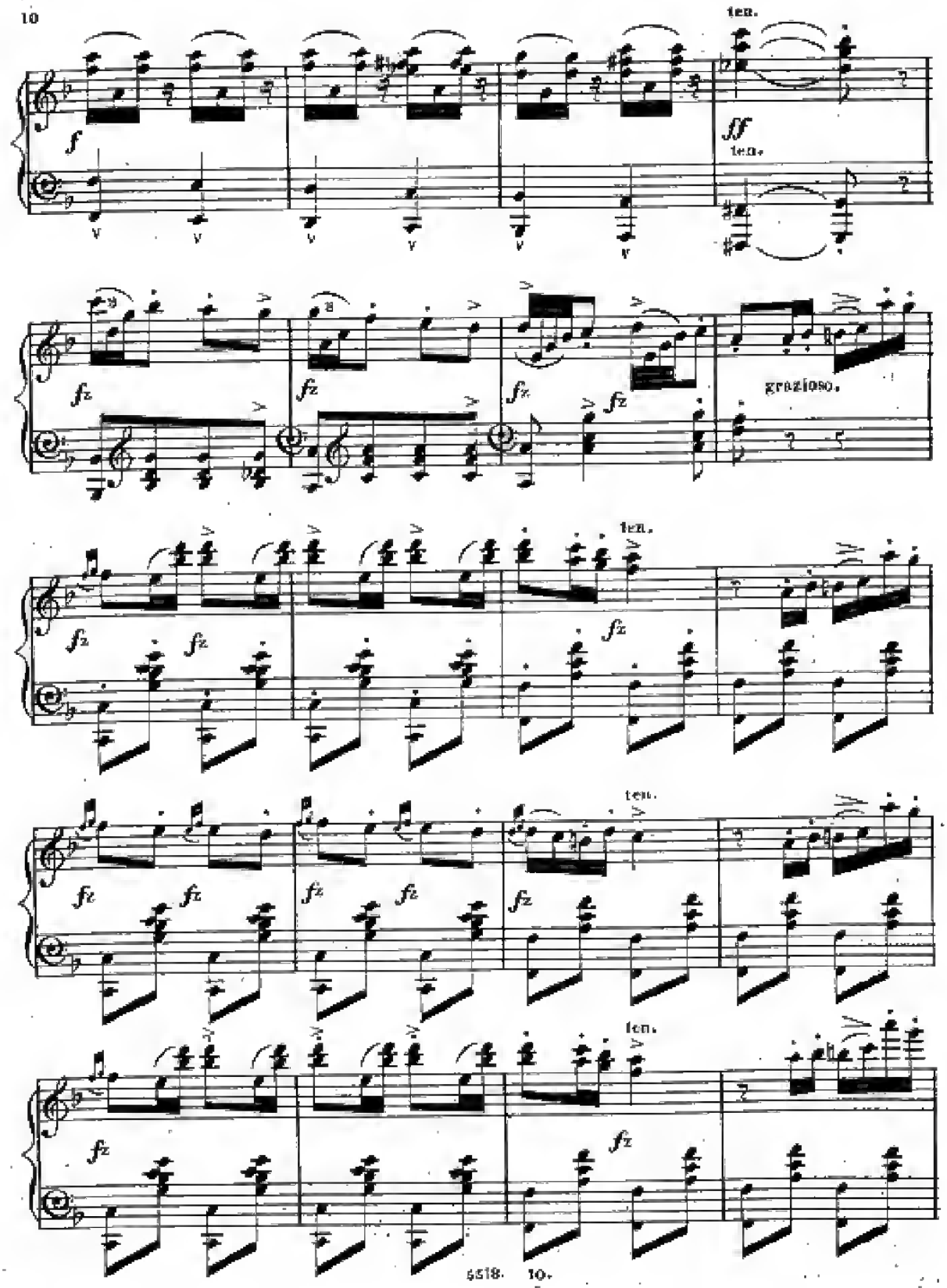
ten.
f
ff
ten.
fz
grazioso.
ten.
ten.
ten.

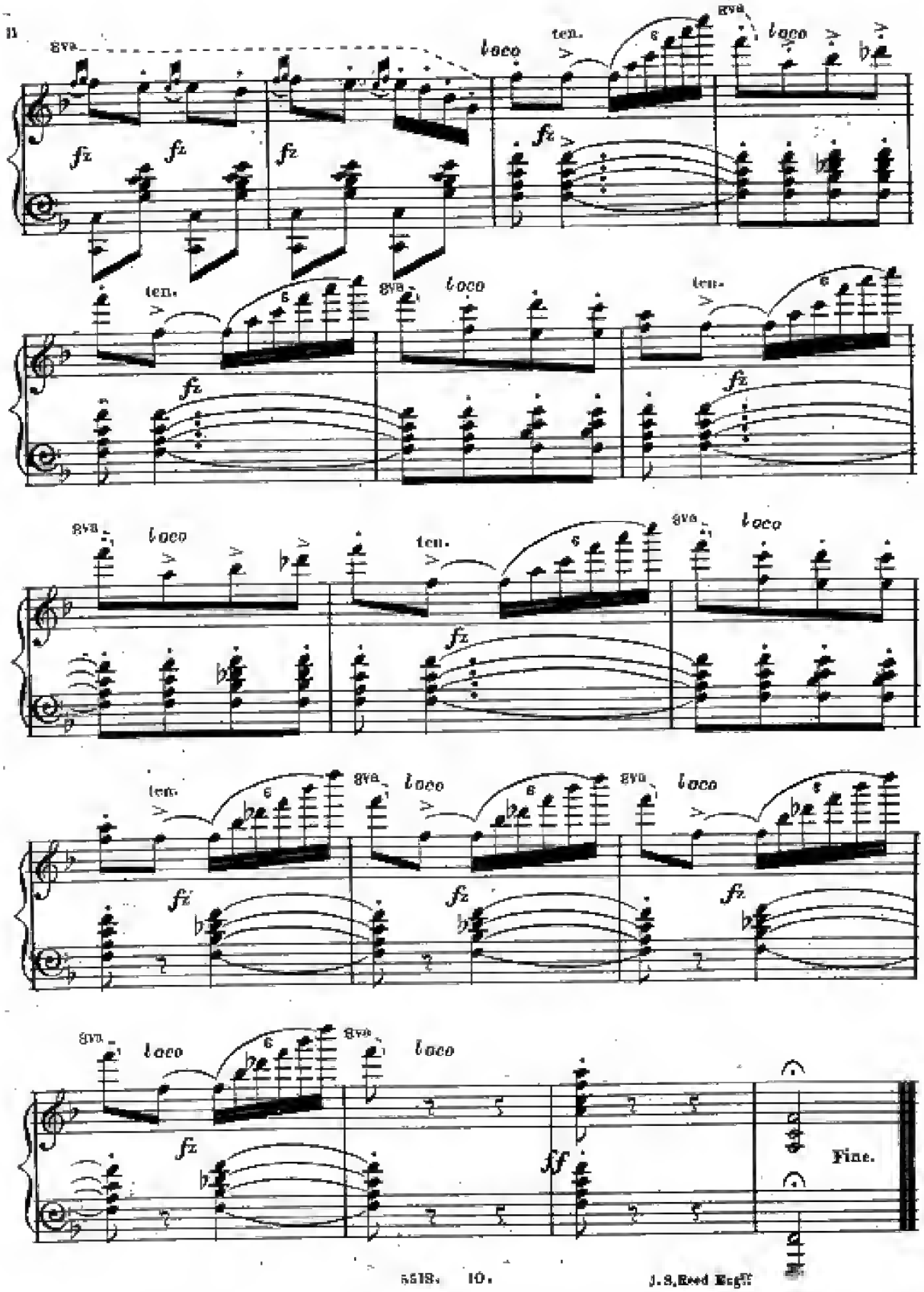
8va
loco
ten.
fz
sf
Fine.